

A/19267/647/95
 Planning Permit No.
APPROVED
 SUBJECT TO THE CONDITIONS IN
 THIS OFFICE ORDER.
 No. A/17054/95 Date 9-10-95
 PAPER WALL 9/10
FOR MEMBER SECRETARY
MADRAS METROPOLITAN
DEVELOPMENT AUTHORITY
MADRAS - 600 005.

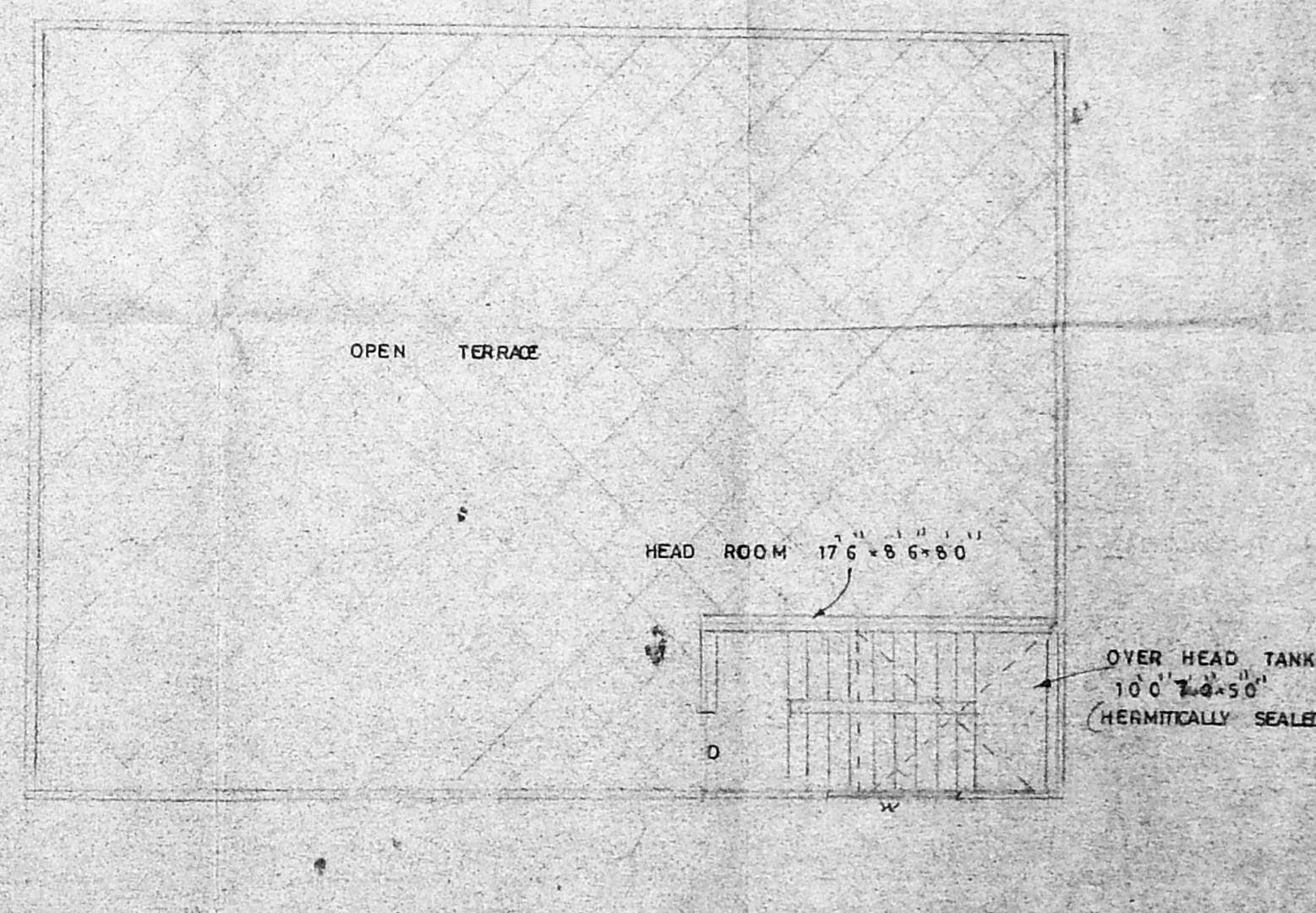
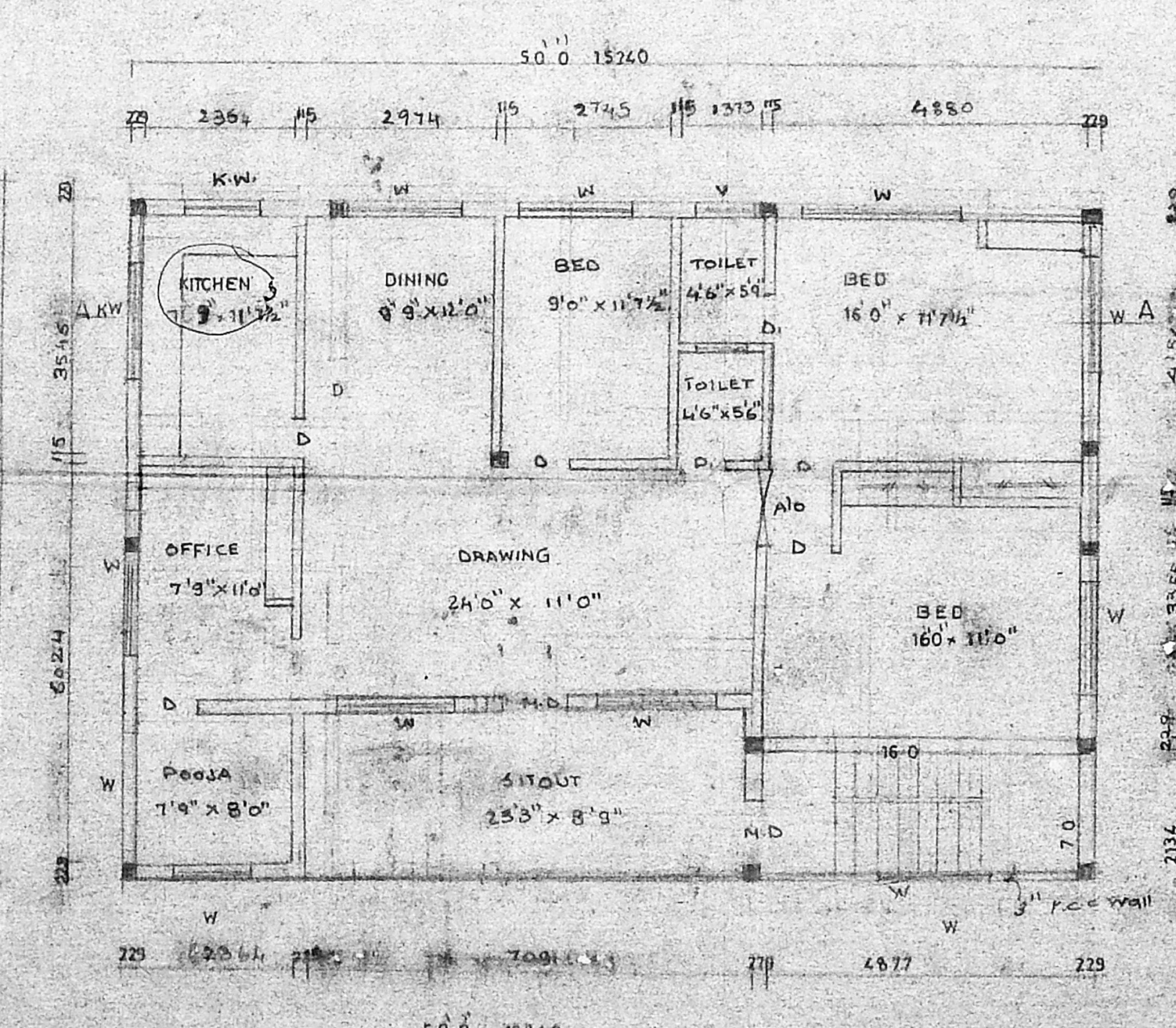
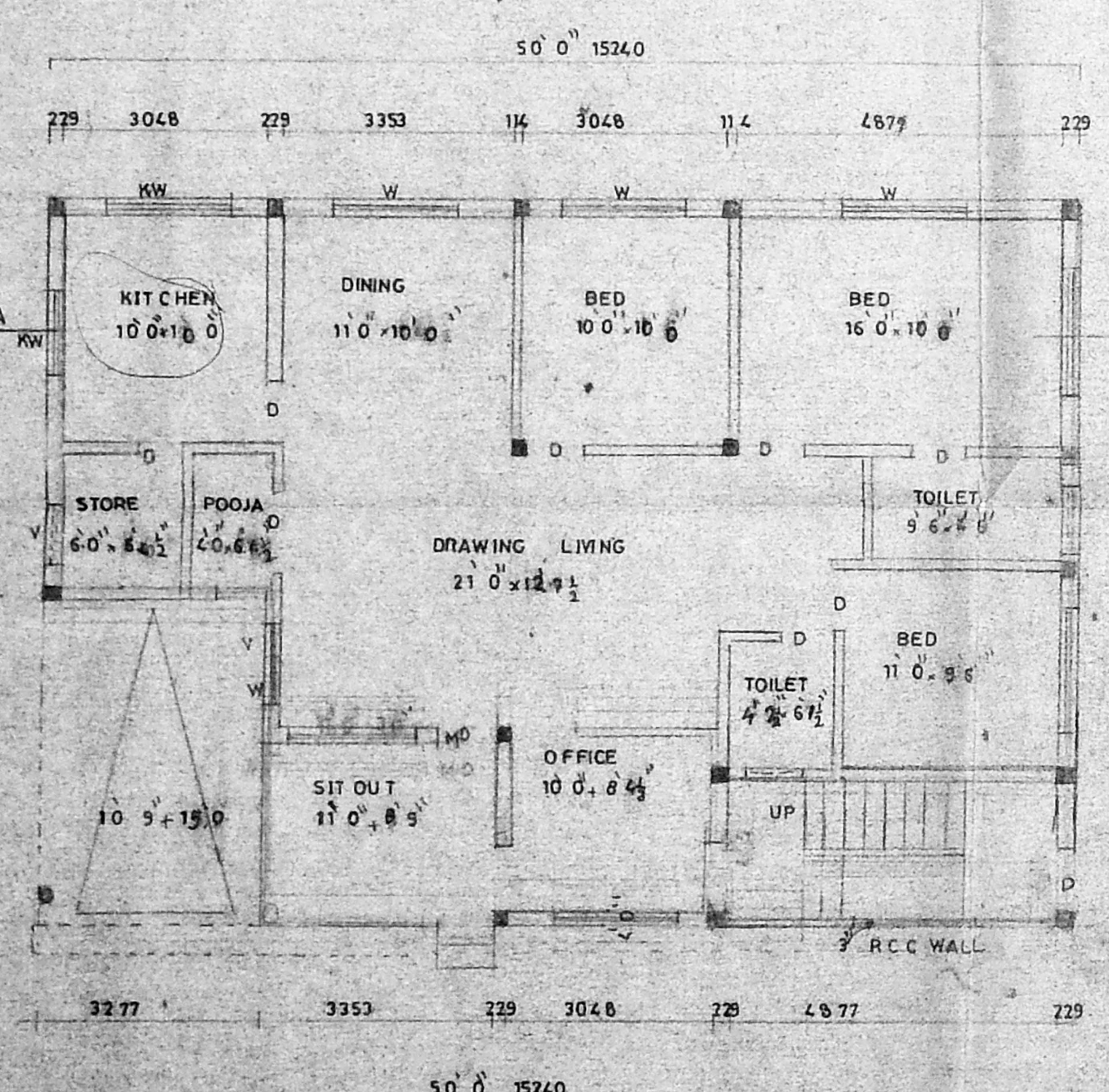
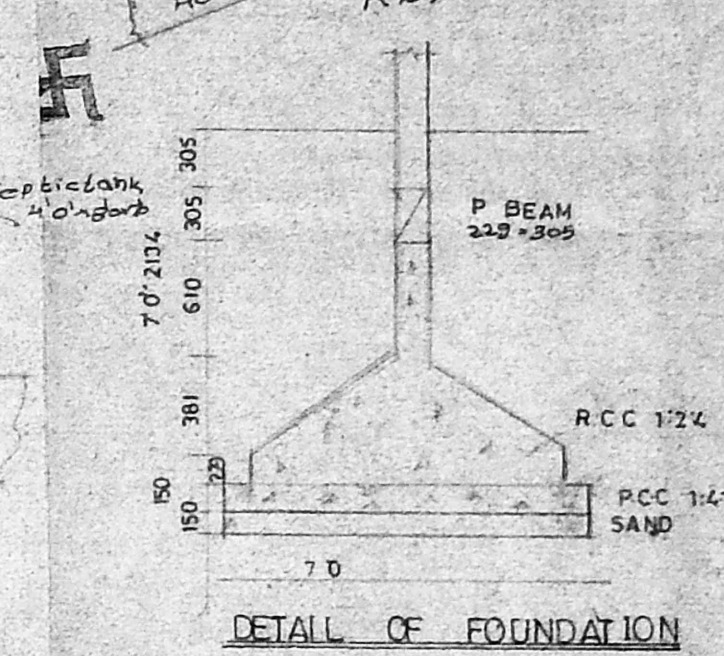
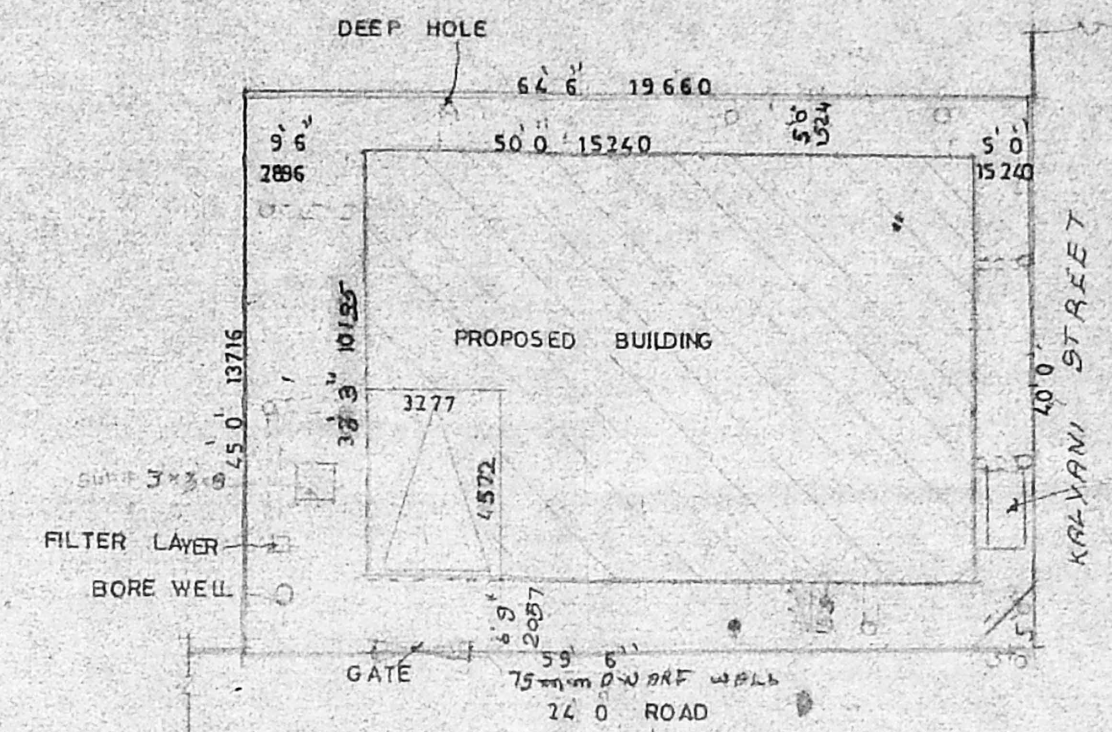
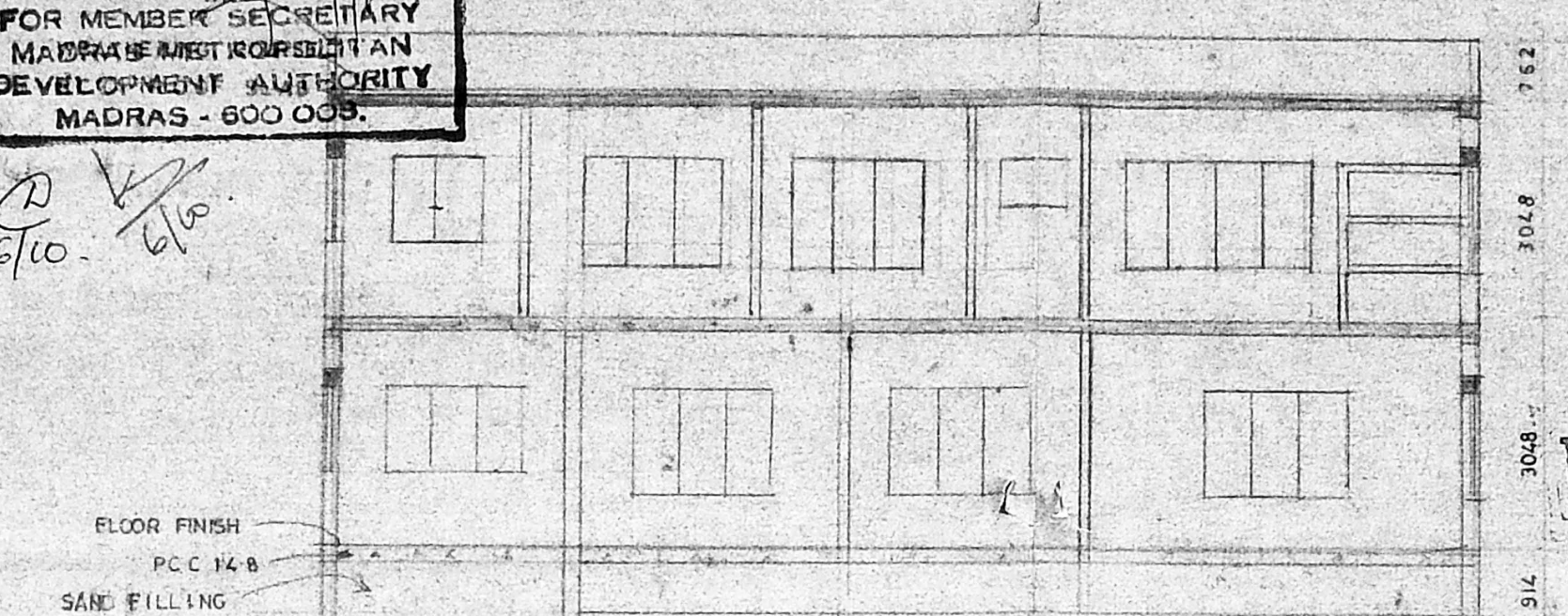
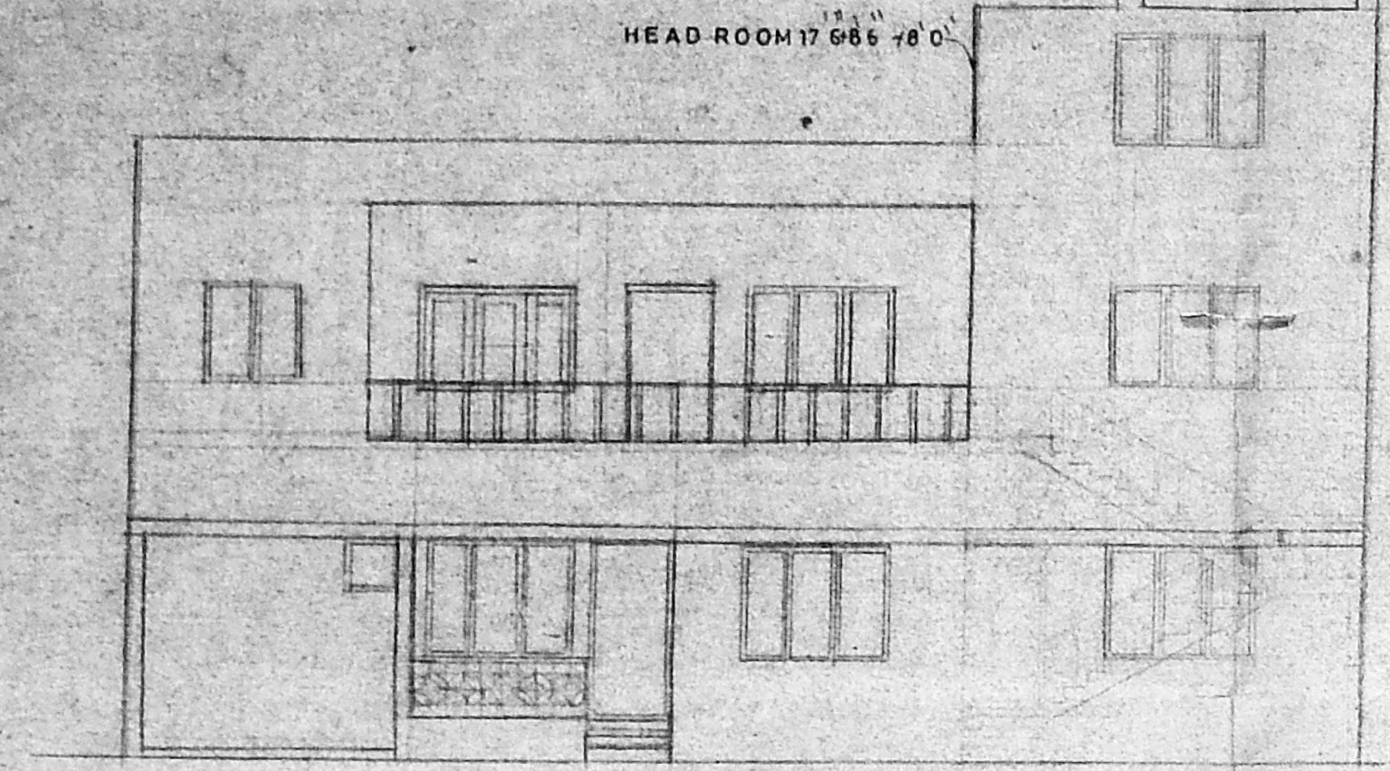
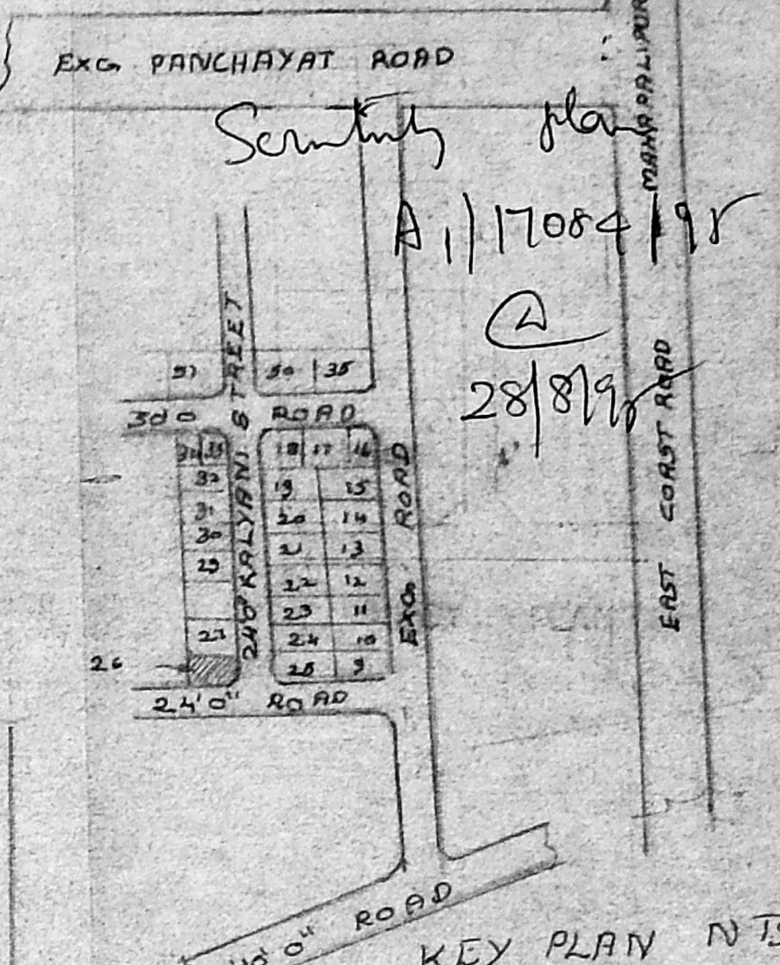
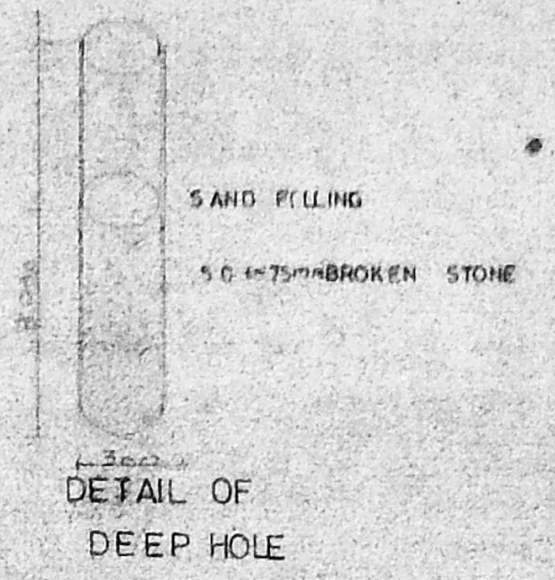
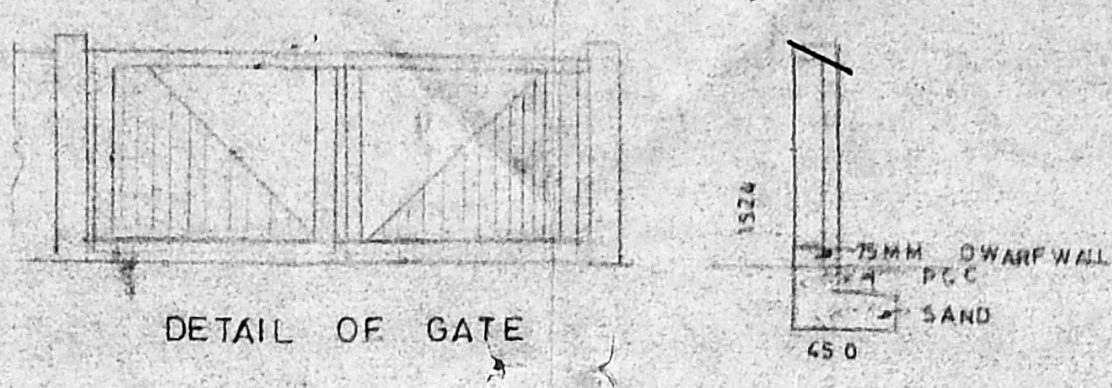
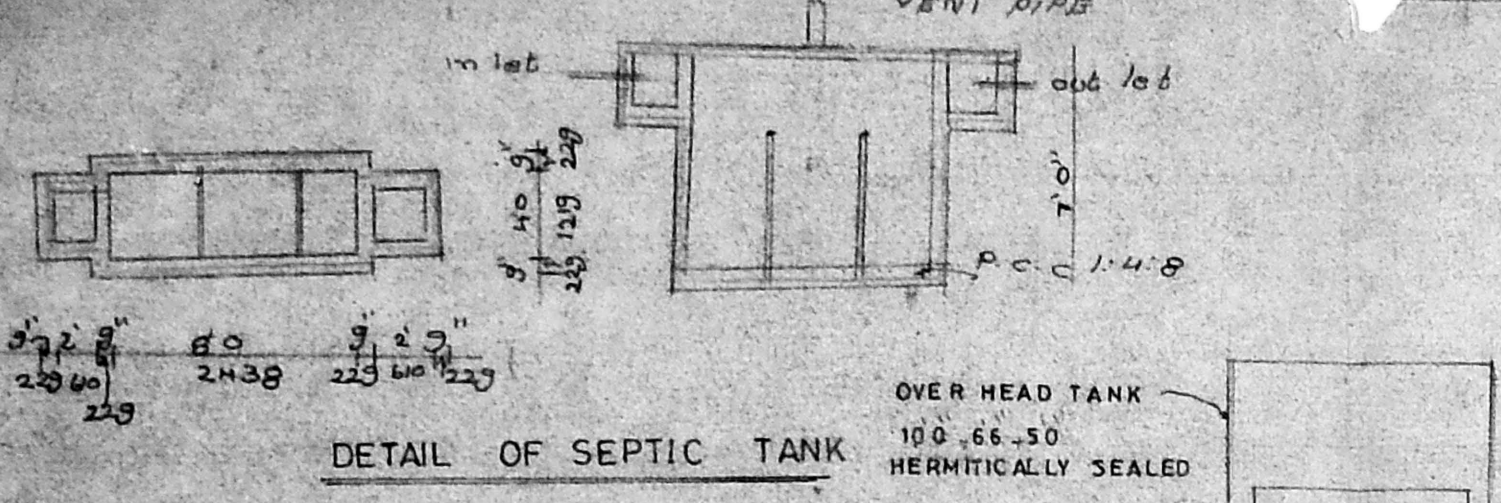

REVISED PLAN SHOWING THE
 PROPOSED BUILDING AT PLOT NO 26
 LAKSHMANAPERUMAL NAGAR KOTTIVAKKAM
 VILLAGE. S NO 232 / 1D
 PPA NO 647/95 BR NO 407/95

MR. K. RAVI SHANKAR
 FOR MRS. JAYANTHI RAVISHANKAR

SPECIFICATION	FOUNDATION	R.C.C. FOOTING OVER P.C.C AND SAND
FLOORING	MOSAIC TILES FLOORING OVER P.C.C AND SAND	
STRUCTURE	BRICK MASONRY WITH CM 1:4 PLASTERING CM 1:4	
ROOFING	R.C.C. 1:2:4 SLAB 6" THICK	
WEATHERING	COURSE, TWO LAYER OF PRESSED TILES OVER BRICK JELLY WITH LM	
JOINERY	WITH BEST INDIAN TEAK WOOD	

JOINERY	M D MAIN DOOR	1067 x 2134
	D DOOR	914 x 2134
	D DOOR	762 x 2134
	W WINDOW	18 29 x 1372
	KW KIT WINDOW	18 29 x 1067
	KW KIT WINDOW	1219 x 1067
	V VENTILATOR	914 x 610

PROPOSED	COLOR	AREA STATEMENT	SM
SITE	COLOR	LAND EXTENT	2890 26859
ROAD	COLOR	GROUND FLOOR	1501 1395
		FIRST FLOOR	1663 1546
		TOTAL	3164 2941
		F.S.I	10.9
		PLOT COVERAGE	57%

OWNER	SCALE 1:80	DATE 20.5.95	architects
			SRI NIVASA ENTERPRISES
			74 BAZULLAH ROAD
			MADRAS 17
			R.S NO 296
			CORPORATION OF MADRAS
			LICENCED SURVEYOR